Tromba 1 in Sib

Martin Lohse

In Liquid... (2008)

Concerto for accordion and orchestra

In Liquid... (2008)

Concerto for accordion and orchestra

Martin Lohse 2008

W. 29

dedicated to Bjarke Mogensen

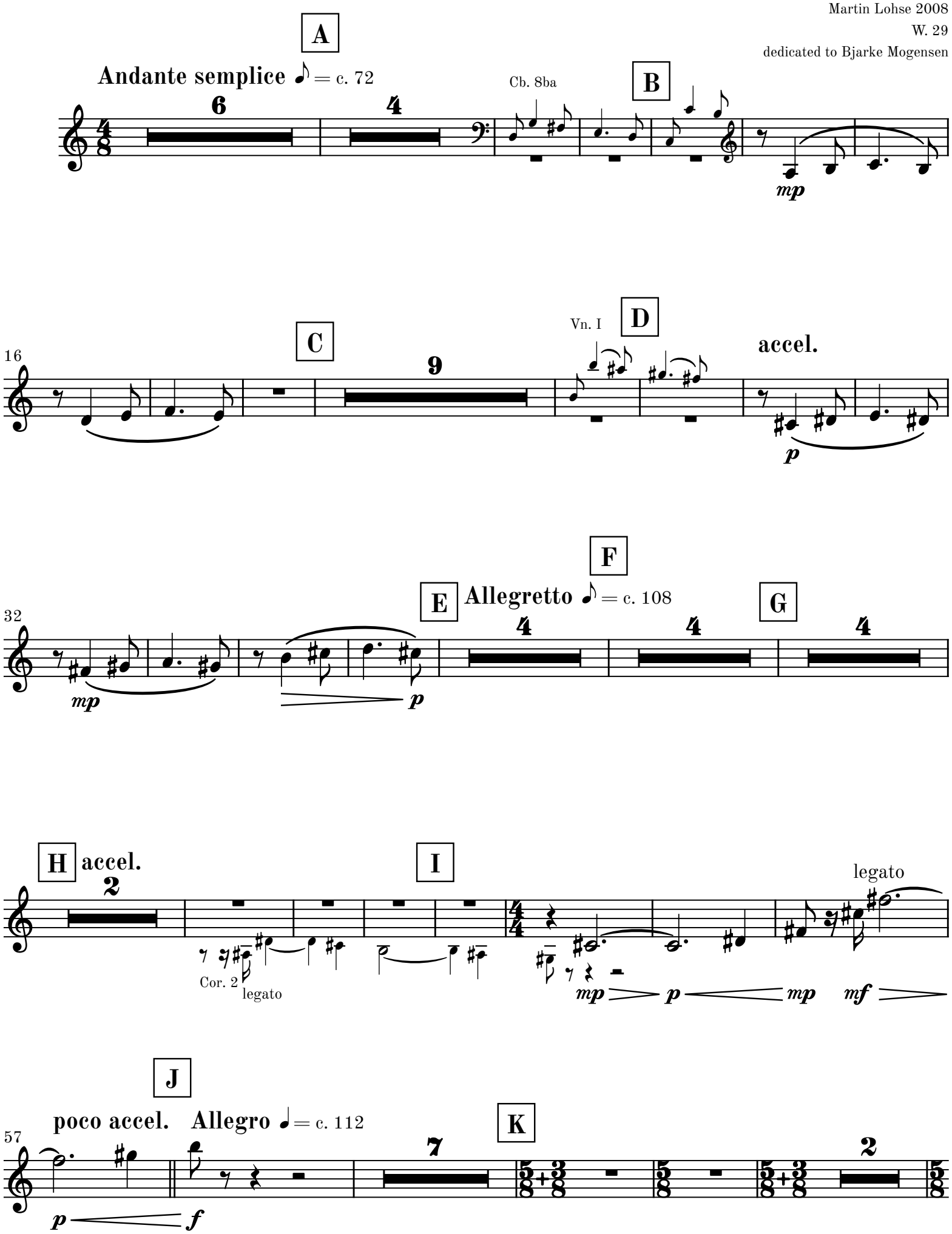

© 2026 Martin Lohse | Mirror Music | MM 1.2-13 | ISMN 979-0-706837-98-7

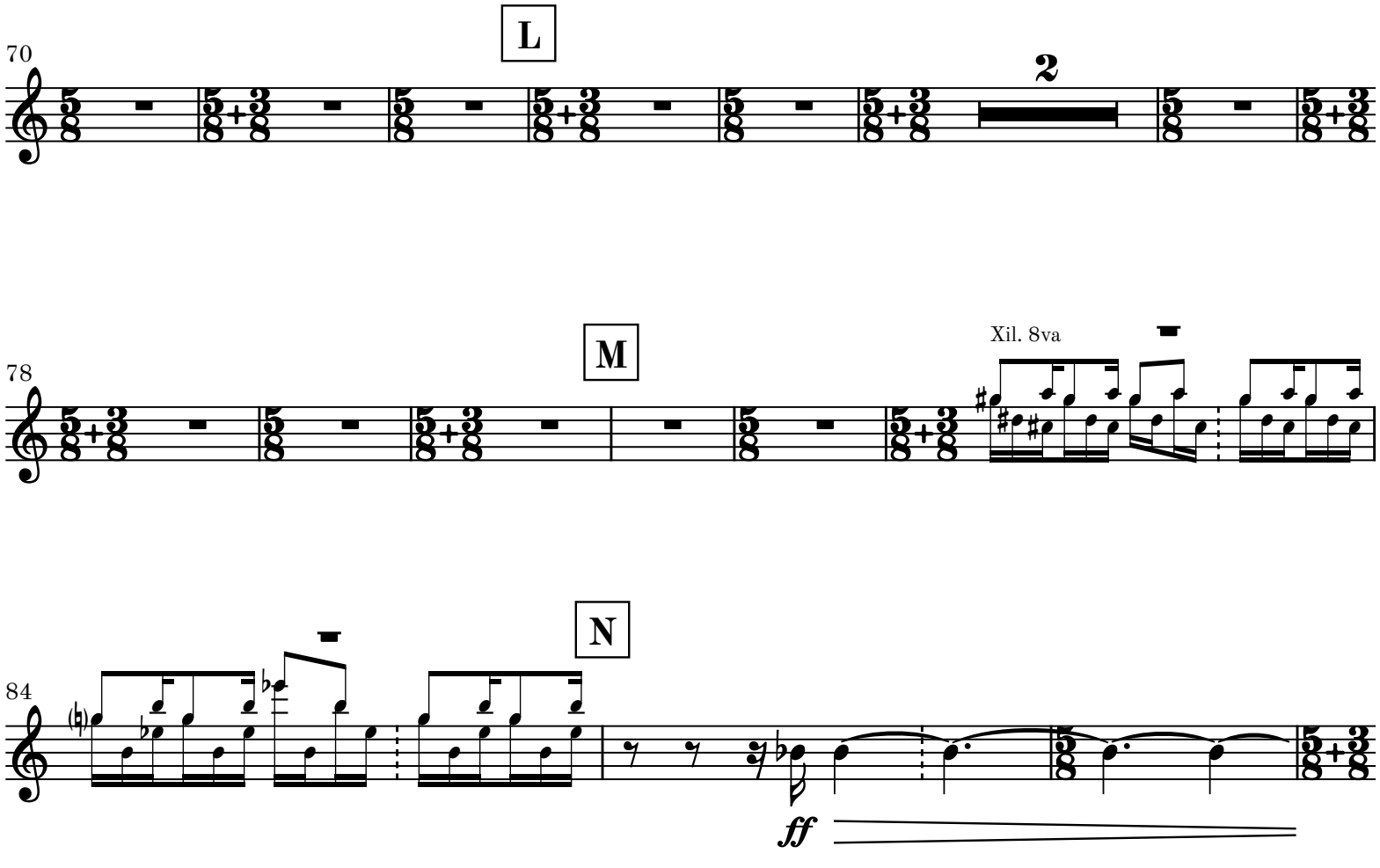
70
L
2
78
M
Xil. 8va
84
N
ff

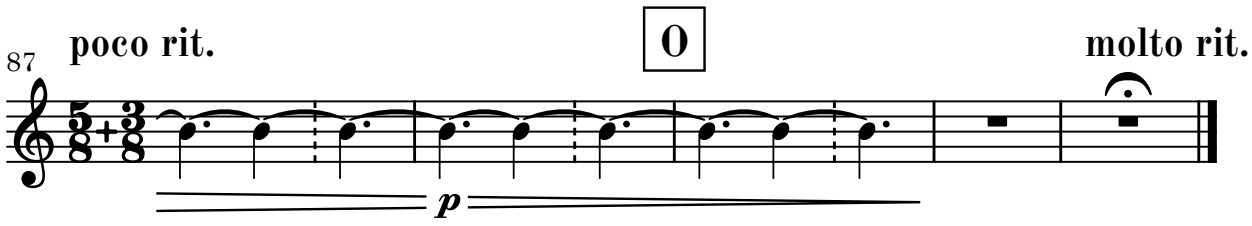
87
poco rit.
O
molto rit.
p

II

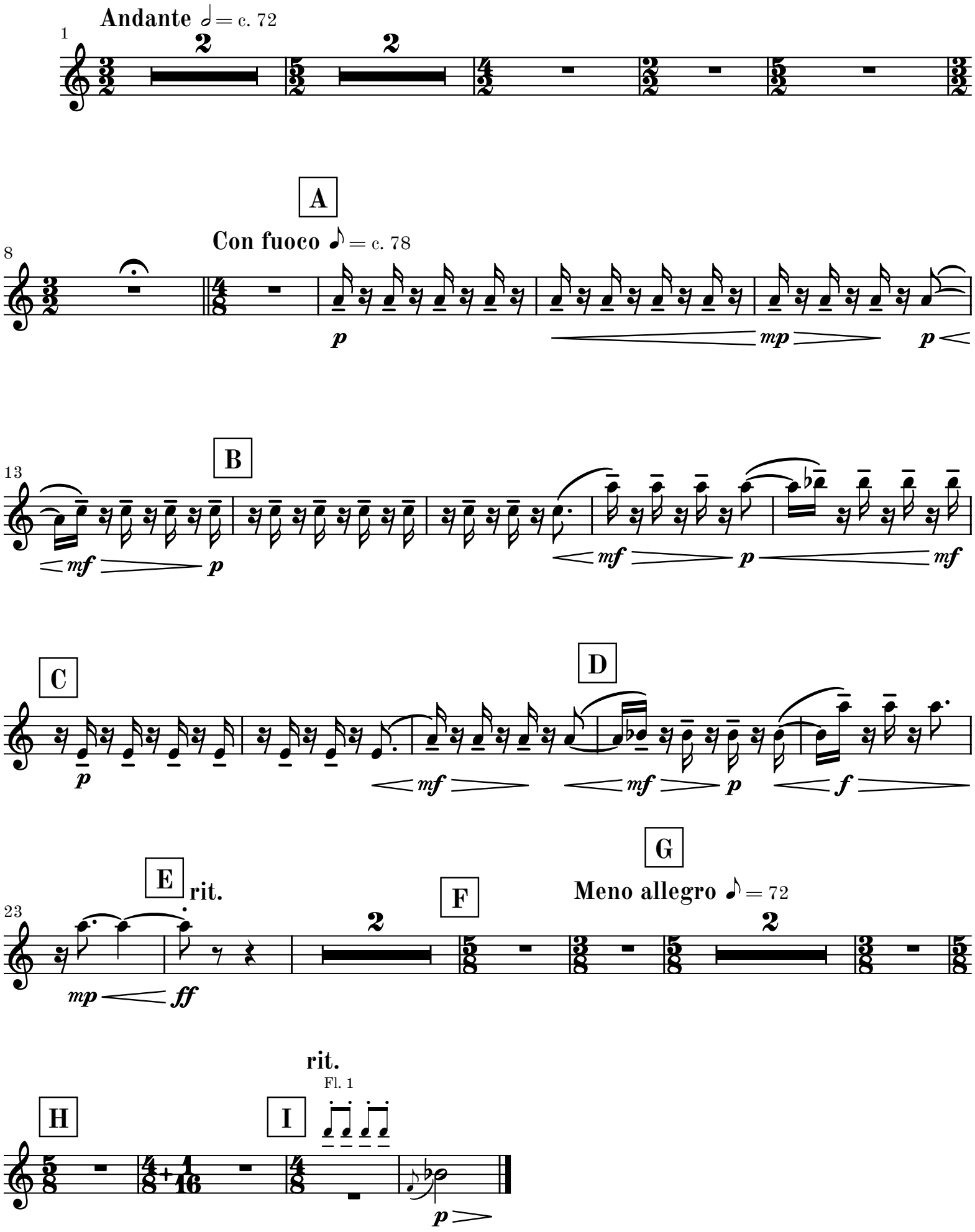
Andante ♩ = c. 72
1
2
2
A
Con fuoco ♪ = c. 78
8
p
mp
p
B
13
mf
p
mf
p
mf
C
p
D
mf
mf
p
f
E
rit.
23
mp
ff
F
2
G
Meno allegro ♪ = 72
2
rit.
Fl. 1
H
I
p

III

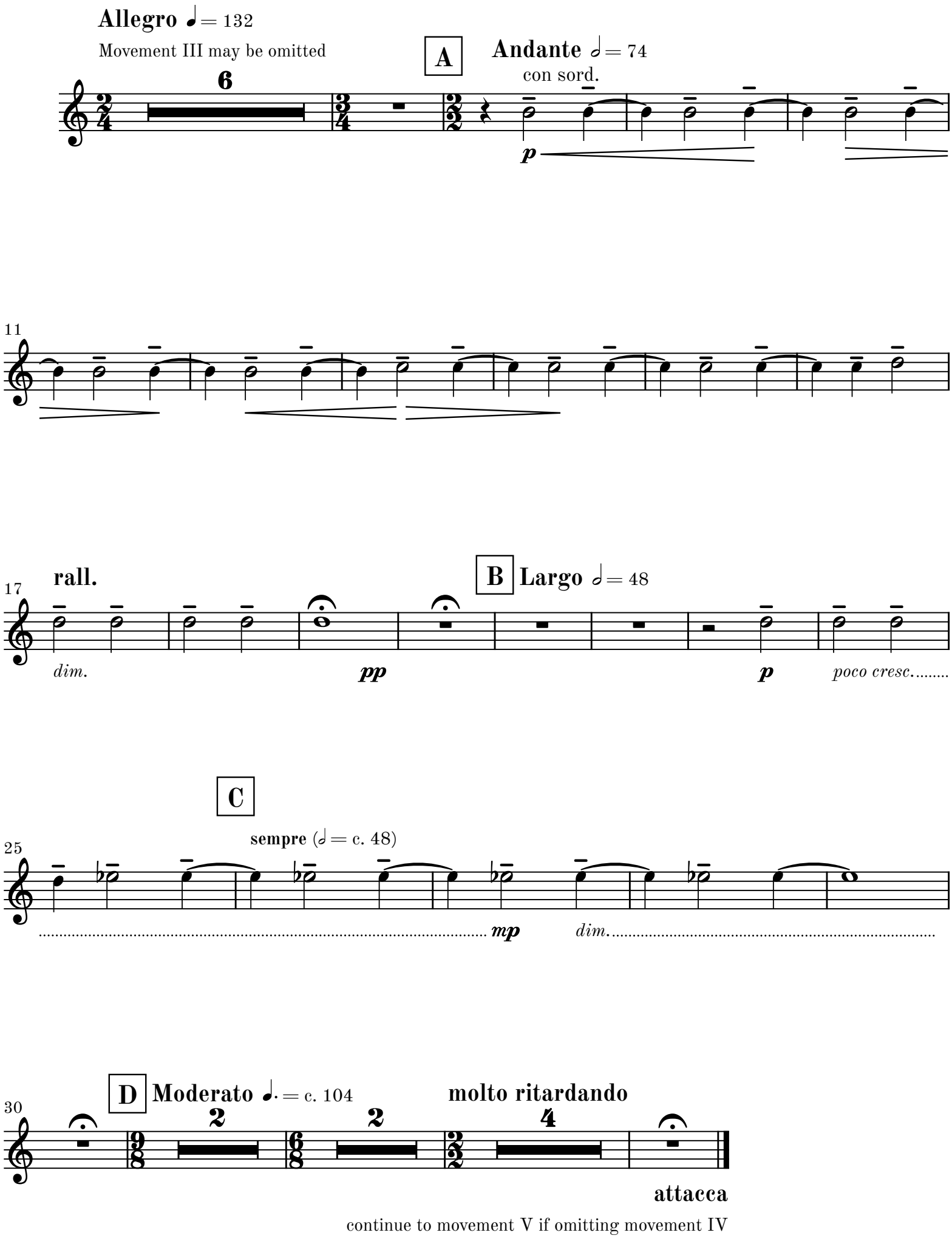
Allegro ♩= 132
Movement III may be omitted
6
A
Andante 𝅗𝅥= 74
con sord.
p
11
17
rall.
dim.
pp
B
Largo 𝅗𝅥= 48
p
poco cresc.
C
25
sempre (𝅗𝅥= c. 48)
mp
dim.
30
D
Moderato ♩.= c. 104
2
2
molto ritardando
4
attacca
continue to movement V if omitting movement IV

IV

Tacet

attacca

V

Tacet

attacca

VI

Adagio cantabile
e semplice
♪ = c. 66

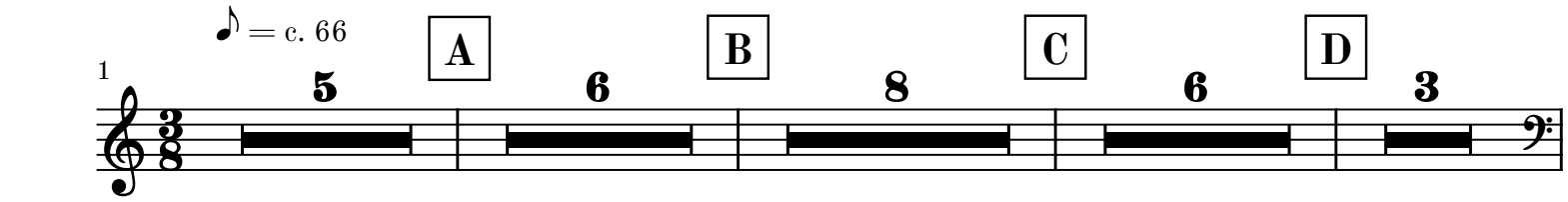

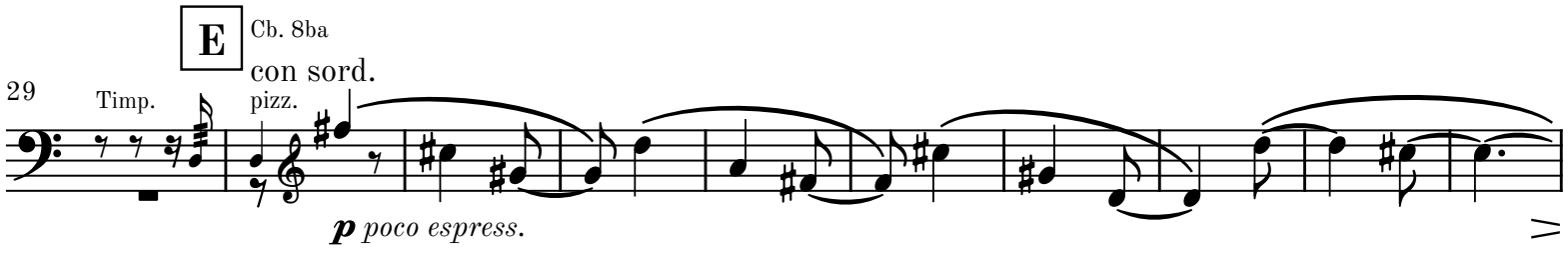

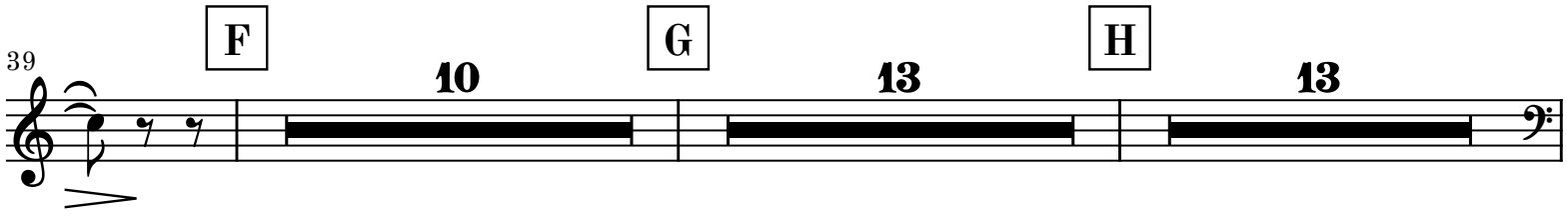



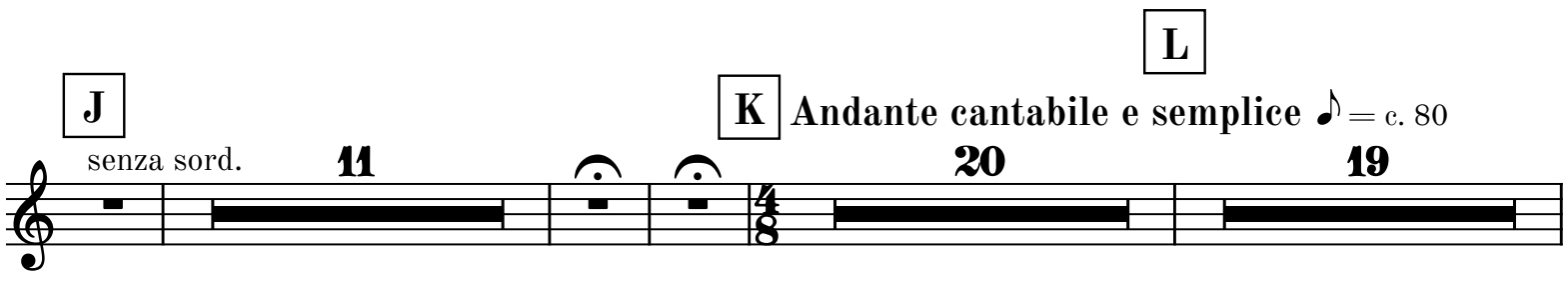

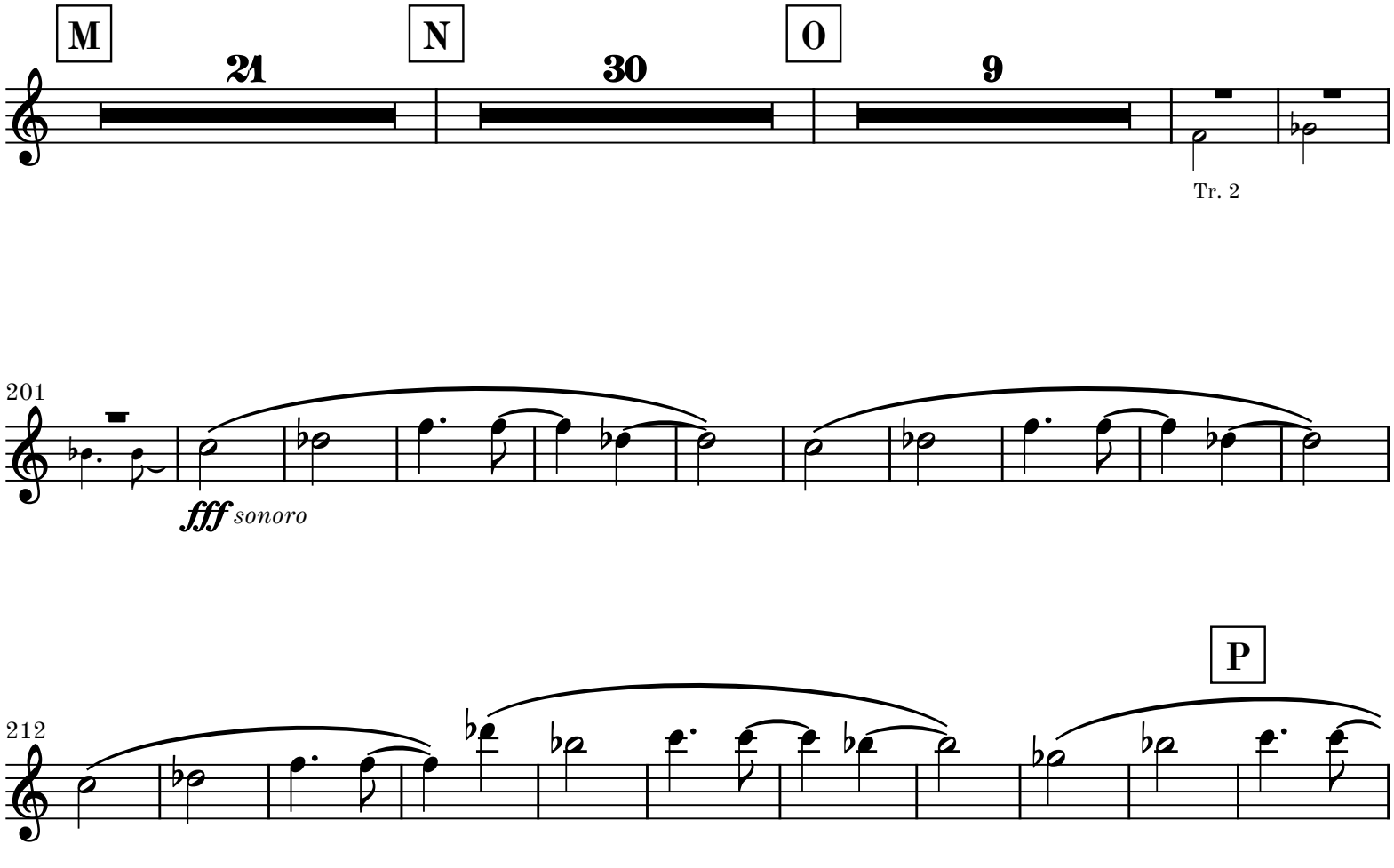
M
21
N
30
O
9
Tr. 2
201
fff sonoro
212
P

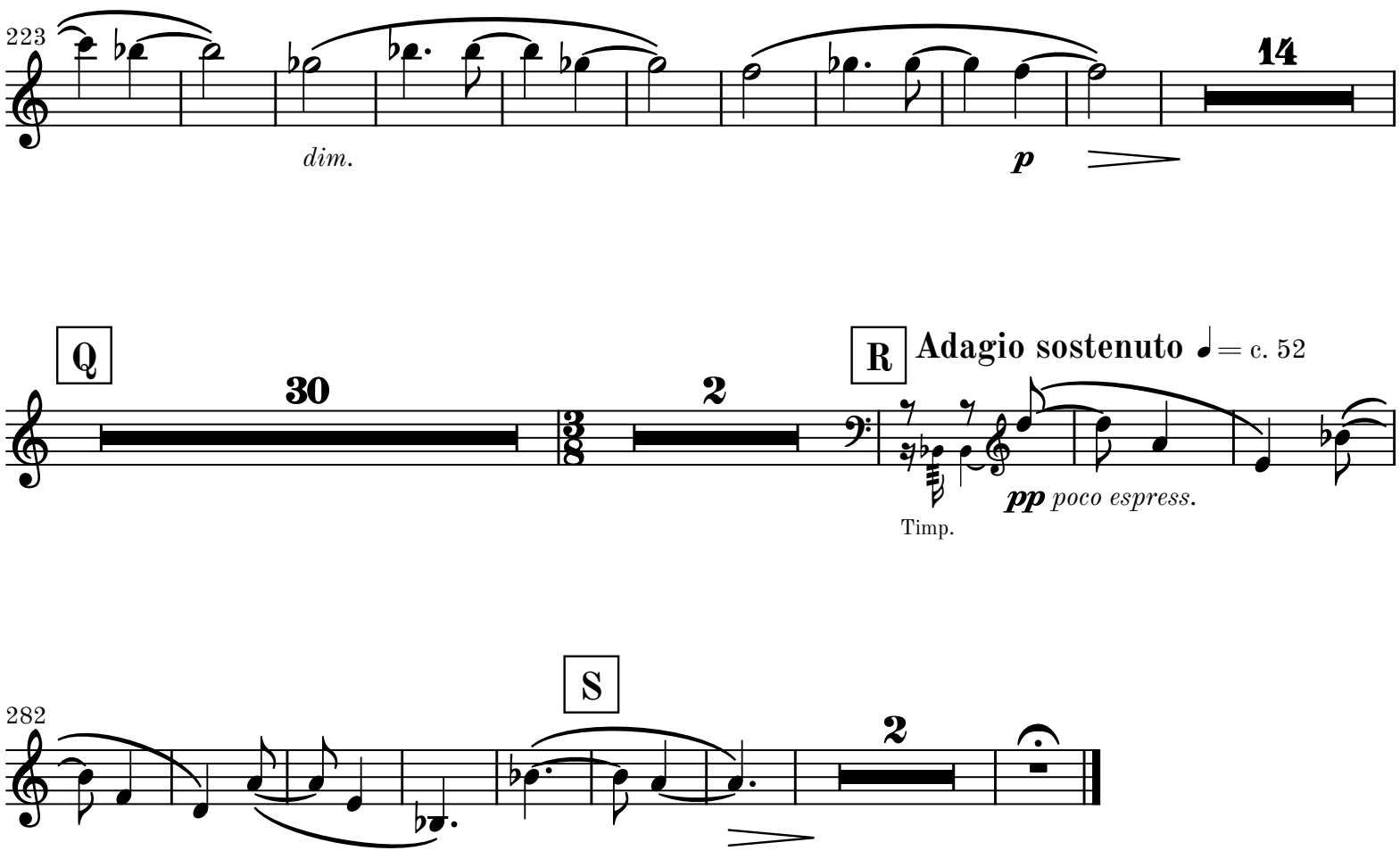
223
dim.
p
14
Q
30
2
R
Adagio sostenuto ♩= c. 52
Timp.
pp poco espress.
282
S
2